

Electronic Data INTELLIGENCE

Low Cost Services Fit Any Budget

Tesia-PCI offers fast, reliable and cost efficient electronic claims processing. Tired of high setup and per-claim fees? We offer two types of pricing programs:

- OPTION 1) FREE processing for our preferred Payor clients, without a setup charge.
- OPTION 2) \$29.95 per tax id, per month for unlimited claims.

No Good Reason NOT to use EDI

If you don't have a computer, our PCI Terminal™ is a perfect solution to your needs. If you currently use a PMS software tool, we have numerous solutions which can provide seamless (no double entry) capabilities for your submission of claims. If you don't have software, we can provide free software. And if you don't have Internet access, we provide modem-to-modem connectivity!

Electronic Claims, Claims Status & Eligibility

We bundle our electronic eligibility verification with every claim you submit for our Preferred Payors. Enhance your practice by controlling rejections (did you know that eligibility errors are the biggest cause of rejected claims?), avoid rejected claim issues for your patients & staff.

- 20+ Years Processing Dental Claims
- All Payor Connectivity
- Batch or Real Time
- Payor Specific Edits
- Valuable Reports Instantly
- Friendly, Reliable Customer Service



Tesia-PCI Clearinghouse
3500 Sunrise Highway
Suite T-102
Great River, NY 11739



Tesia-PCI

Free Tools
for Communicating
with Tesia-PCI
Participating Payors



Tesia-PCI Provider Solutions

Pursuing Electronic Data INTELLIGENCE™

eMail : Info@Tesia.com

Tel: (800) 724-7240

Software Solutions

TesiaBridge™

FREE Software tools that interface with nearly all Windows-based practice management software systems, reducing double entry efforts. Staff enter claim information directly into their existing PMS software, and the TesiaBridge™ software transmits your claims to Tesia-PCI's all-Payor clearinghouse, returning valuable information (Claim Status & EOB's).

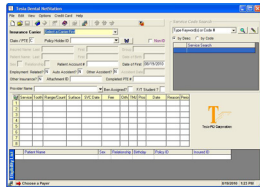

Also available is eligibility & benefits data as well as eAttachment submission capabilities.

WorkStation™ / NetStation™

Software tool that works on any Windows-based computer system and allows a dental practice to verify a member's eligibility, submit dental claims and pre-treatment estimates (PTE's), and returns electronic remittance (EOB) information in real time (when available).



Internet-based communication version of WorkStation offers dental offices with internet connections faster connectivity with Tesia-PCI Clearinghouse.



Requires no Internet, only a computer and a non-dedicated telephone line to transmit to Tesia-PCI Clearinghouse (with toll-free connection).

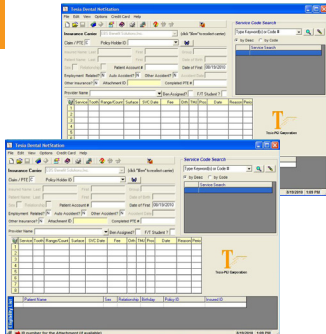

"No Computer" Solutions

PCI-Terminal™

An Upgraded version of our flagship product first launched in 1991, Tesia-PCI's NEW point-of-service device supports practices that have no computer availability, yet want the advantages of EDI. The PCI-Terminal™ is a user-friendly solution for dental practices to check member's eligibility, submit claims & prior authorizations, and receive real-time adjudication results¹.



Over 1,500+ PCI Terminals in use today!

- Perfect for paper-based offices ... easy to use
- **Free** submission of claims to Tesia-PCI Insurance Carriers
- Provides immediate capture of deductibles, co-payments and Benefit Determination, at time of service for Tesia-PCI Real-Time Insurance Carriers
- Credit Card processing & Receivables Management Tools available at attractive rates, via magnetic card reader



TesiaFax™

Tesia-PCI's newest service designed to provide the values of EDI without the headaches of technology. Using an existing fax machine, submitters can simply fax claims to Tesia-PCI Clearinghouse for all Payors¹, and receive back valuable reports and claim tracking ID's to ensure proper handling of transactions has occurred. No internet, computer or software is required.



HIPAA Compliant

Tesia-PCI systems automatically convert all transactions and information sent by submitters to meet HIPAA transaction compliance standards. We accept data from submitters in a variety of formats then translate the data into HIPAA compliant formats before passing to Payors.



- **FREE** Software or Hardware
- **FREE** Upgrades and Support
- **FREE** Claims Submission¹
- Toll-free or Internet Transmission
- View Co-Pays and Deductibles²
- Real Time Benefit Information
- Scrubbing & Editing on all Claims
- Use existing PMS Software (over 130+)

PCI Terminal™ Technical Requirements

- Phone Line (not dedicated)

Tesia-PCI Software Technical Requirements

- PC (Pentium class or higher)
- 128MB RAM or higher
- Windows Operating System (ME/XP or higher)
- 56.6 kbps modem or faster

TesiaFax™ Technical Requirements

- Fax Machine & phone line (not dedicated)

**Flexible Solutions
Maximize Productivity**

Learn more at www.Tesia.com

¹. Transaction fees apply for non-Tesia-PCI Payors. ². Where available.